

WALWORTH COUNTY SURVEYING & MAPPING

P. O. BOX 1115
LAKE GENEVA, WISCONSIN
414-248-0505

VIOLET ROAD

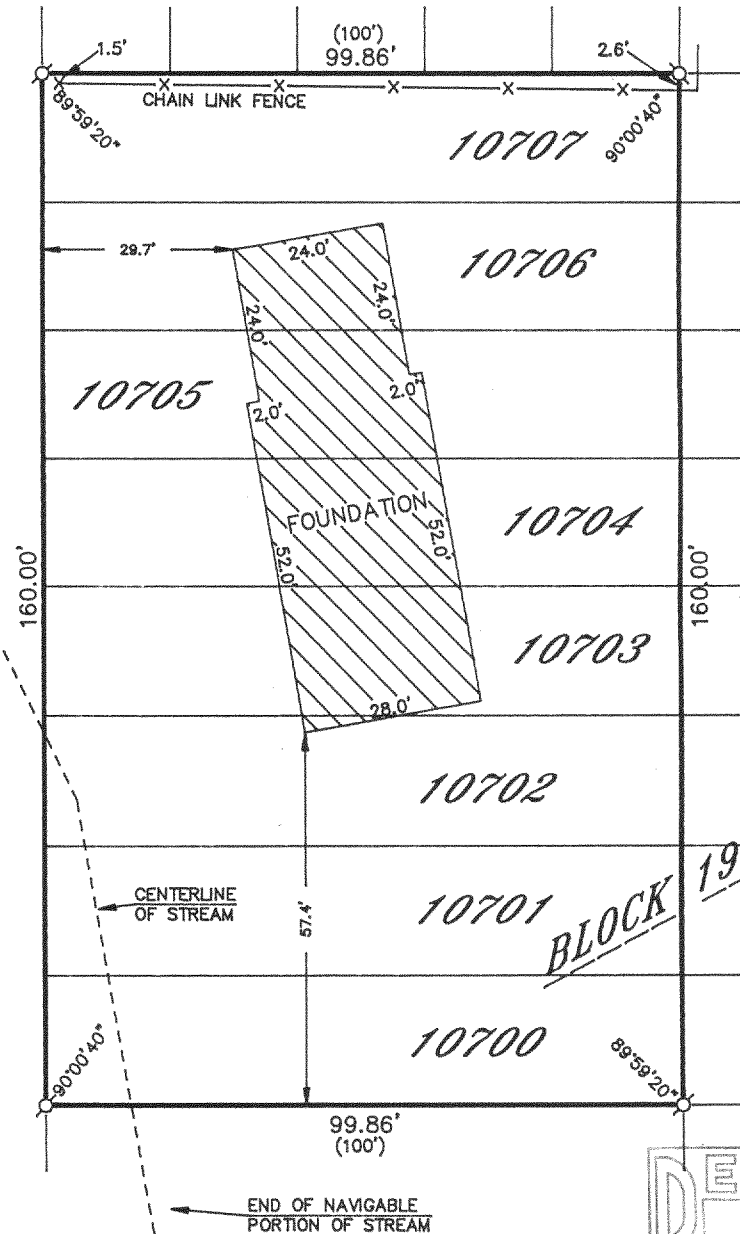

PLAT OF SURVEY OF

LOTS 10700-10707, BLOCK 193 OF LAKE
COMO BEACH SUBDIVISION, LOCATED IN
SECTIONS 28 AND 29, T 2 N, R 17 E,
WALWORTH COUNTY, WISCONSIN.

ORDERED BY: NEW HOMES BY DENNIS
N1945 DAISY DRIVE
GENOA CITY, WISCONSIN
53128

I HEREBY CERTIFY THAT I HAVE SURVEYED THE ABOVE DESCRIBED
PROPERTY AND THAT THE ABOVE MAP IS A TRUE REPRESENTATION
THEREOF AND SHOWS THE SIZE AND LOCATION OF THE PROPERTY,
ITS EXTERIOR BOUNDARIES, THE LOCATION OF ALL VISIBLE STRUCTURES
AND DIMENSIONS OF ALL PRINCIPAL BUILDINGS THEREON, BOUNDARY
FENCES, APPARENT EASEMENTS, ROADWAYS AND VISIBLE ENCROACH-
MENTS, IF ANY, TO THE BEST OF MY KNOWLEDGE AND BELIEF.

THIS SURVEY IS MADE FOR THE USE OF THE PRESENT OWNERS OF
THE PROPERTY AND ALSO THOSE WHO PURCHASE, MORTGAGE OR
GUARANTEE THE TITLE THERETO WITHIN ONE (1) YEAR FROM DATE
HEREOF.

ROBERT M. BAERENWALD
WISCONSIN REGISTERED LAND SURVEYOR, S-1508

DATE Nov. 20, 1996 JOB NO. 5200

NOTE: THIS IS NOT A CERTIFIED COPY UNLESS SEALED.

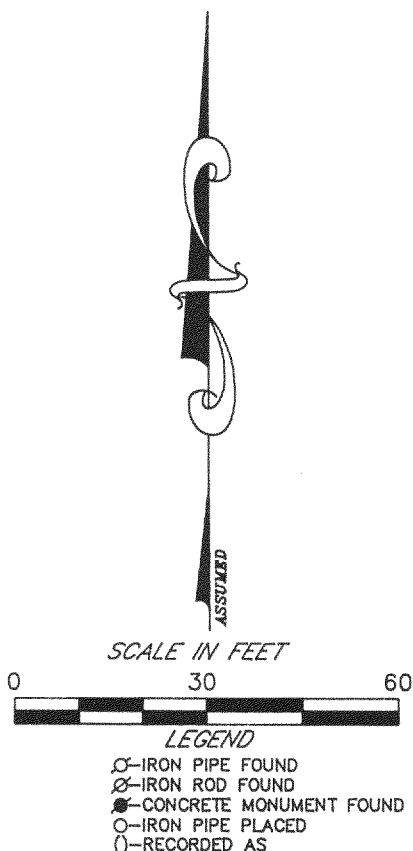

JLCB-2323
217-1509